



Welcome to the West Area Planning Committee

- **This planning committee meeting is held in public, but it is not a public meeting.**
- **There will be opportunity for the public to address the committee on each application.**
- **If you wish to speak for or against a planning application, you will need to have either requested it in advance, or fill out and hand in one of the available speaker forms.**
- **Information on meeting protocol and conduct at committee is set out in the Code of Practice.**
- **You can find a copy of the Code of Practice in the committee agenda, just before the first planning application report.**

Site Location Plan



(c) Crown Copyright and database right 2014. Ordnance Survey 100019348.

View of Site from Middle Way



View of Site from Middle Way Towards No. 9 Middle Way

No. 9 Middle Way





Former
Slaughterhouse
building

Existing Site Layout Plan

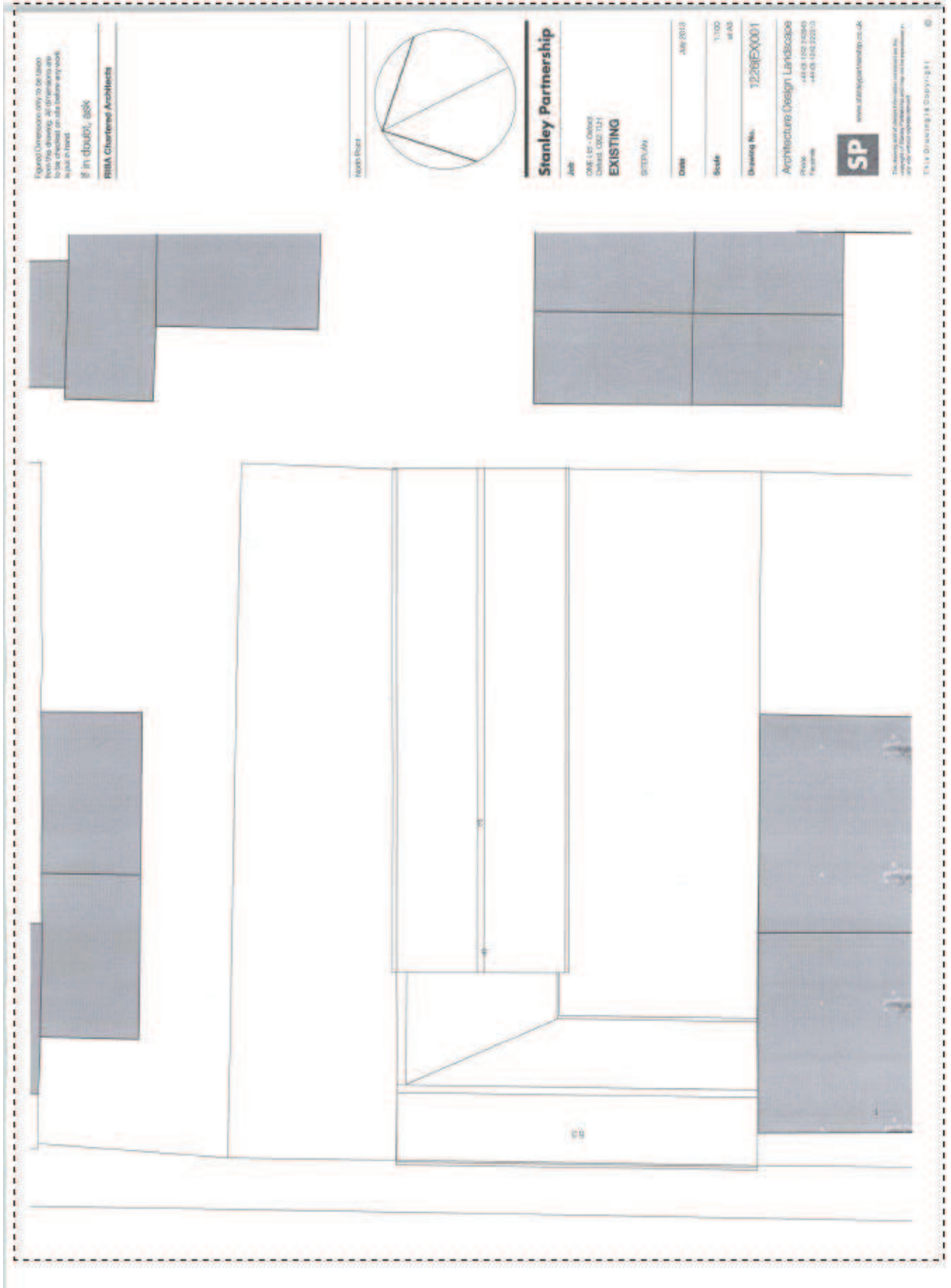

Proposed Site Layout Plan

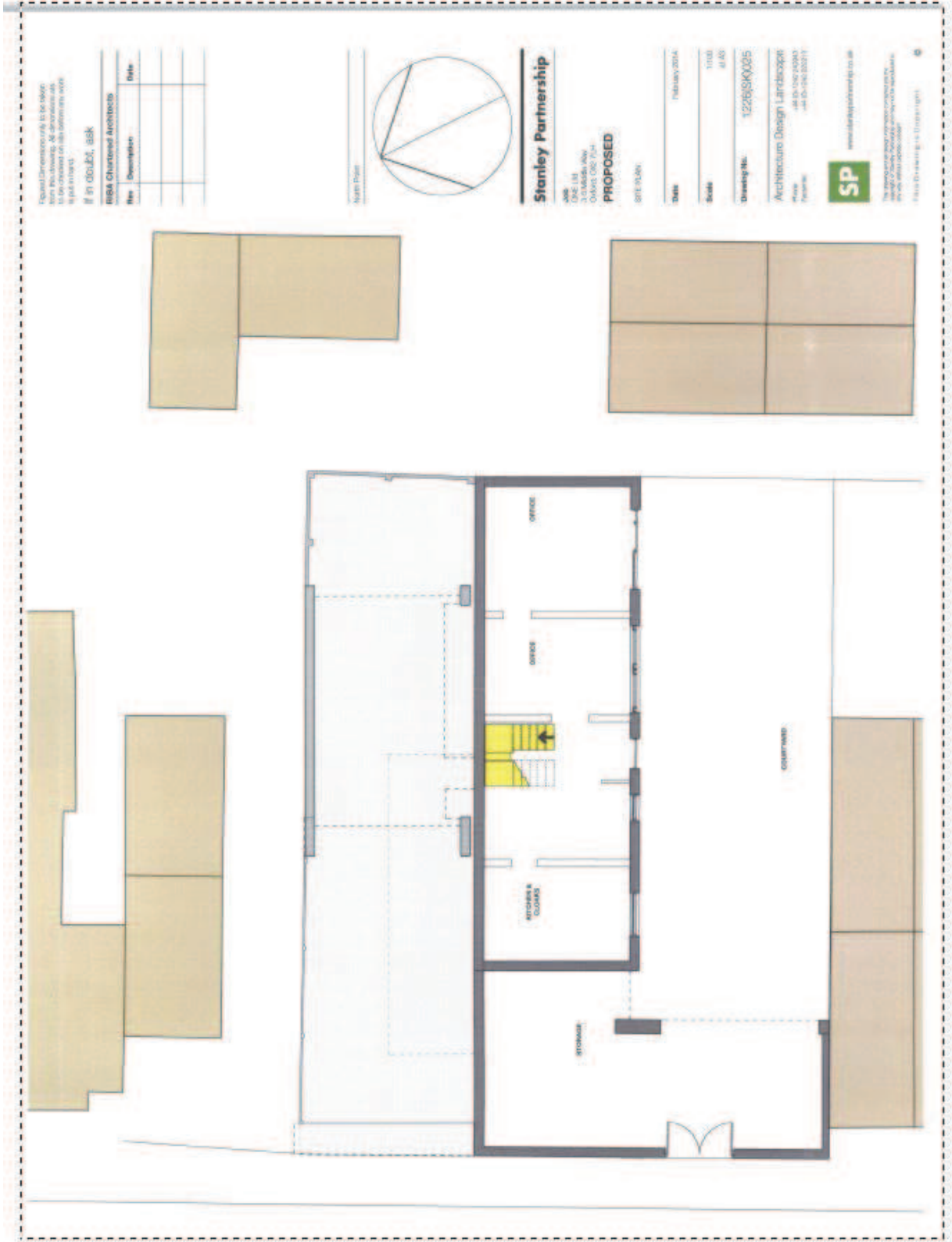

Equal Dimensions to be taken from the drawing. All dimensions to be checked on site before any sign-off.

If in doubt, ask

RBA Chartered Architects		
No.	Description	Date

North Point



Stanley Partnership

205
ONE 1/4
33345th Ave
Oakville ON L7L 4J4

PROPOSED

SITE PLAN

Date: February 2024

Scale: 1:100
A1 A2

Drawing No.: 1226/SK/005

Architecture Design Limited
1000
1000
1000



The above drawing is a preliminary design and is not to be used for construction purposes without the approval of the architect.

© Stanley Partnership 2024

Proposed Elevations

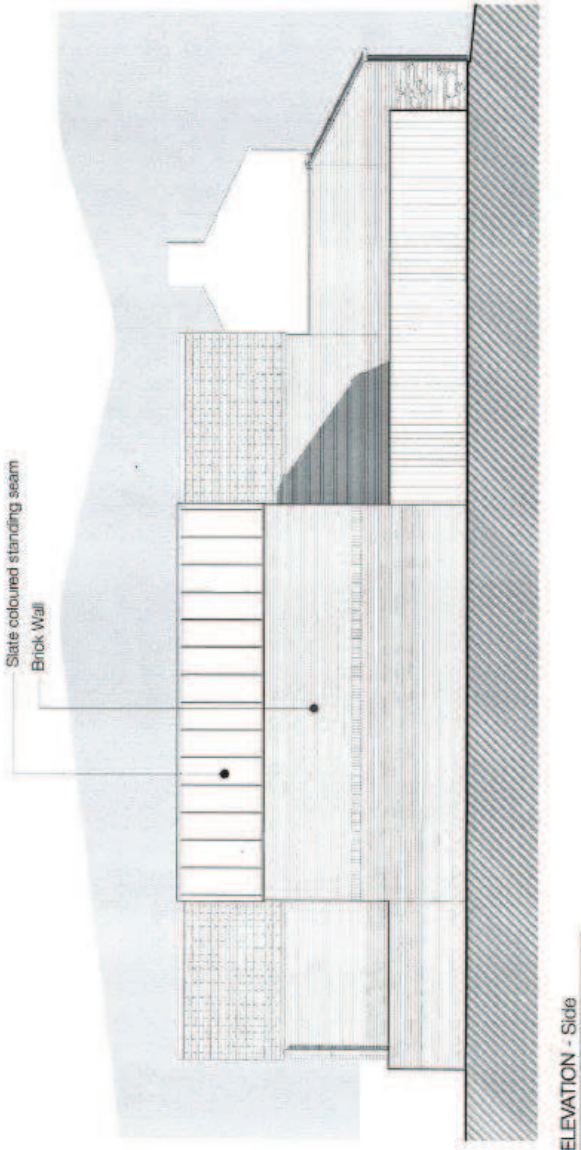
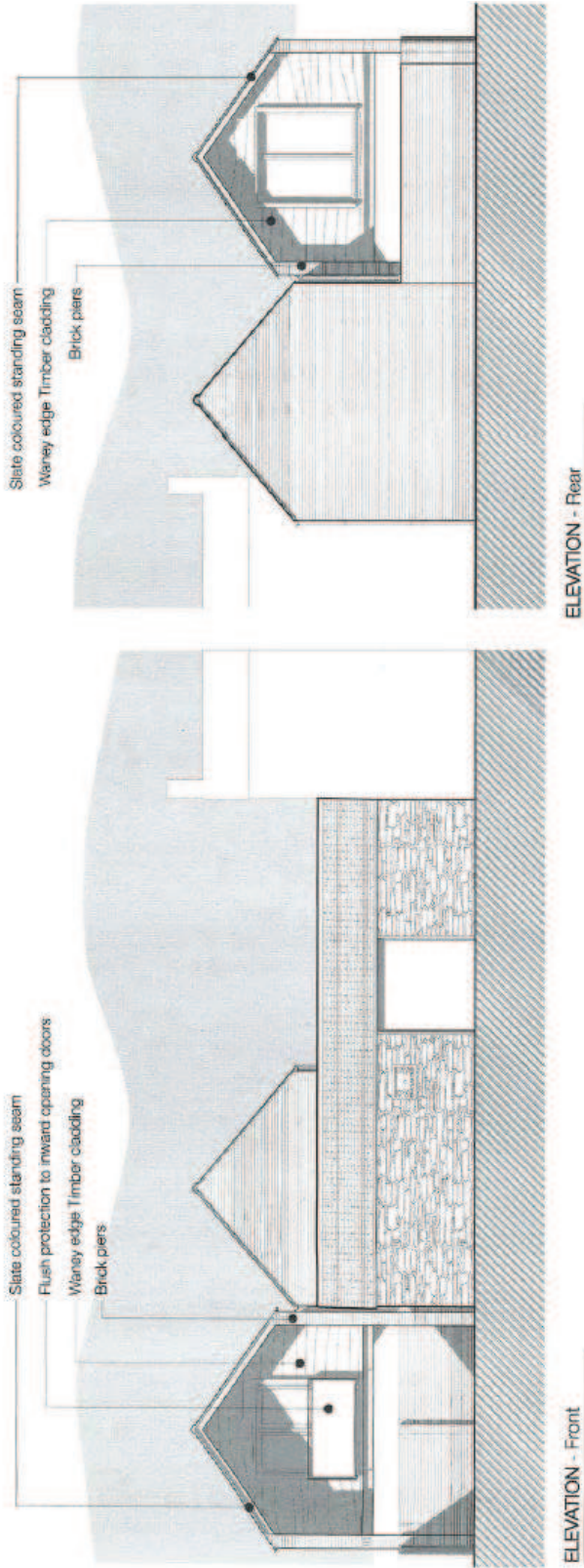

APPROVED PLAN
 14/00582/REV
 31/08/2014

Proposed Ground Floor Plan

Figured Dimensions only to be taken from this drawing. All dimensions are to be rounded to one decimal place as per standard.

If in doubt, ask

RIBA Chartered Architects

Rev	Description	Date

Scale: 1:50

North Point

Stanley Partnership
 Architects
 25, GARDEN WAY
 DORSET, BH2 7LH
PROPOSED

GROUND FLOOR PLAN

Date: January 2014
 Scale: 1:50 @ A3
 Drawing No: 1225(SK)036

Architectural Design Landscape
 Phone: +44 (0) 1292 28040
 Fax: +44 (0) 1292 21023

SP www.stanleypartnership.co.uk

No. 28000018. All rights reserved. Copyright © 2014. Stanley Partnership and its associated companies. All rights reserved.

This Drawing is Copyright ©

Proposed First Floor Plan

Approved for construction only. Not for use for any other purpose. All dimensions are to the finished work unless otherwise stated. If in doubt, ask.

RIBA Chartered Architects

Rev	Description	Date

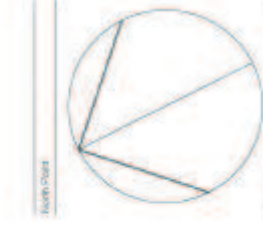

Stanley Partnership

Unit 14
 2,5-5,5000 Way
 Oxford, OX2 7JF

PROPOSED

FIRST FLOOR PLAN

Date: January 2014

Scale: 1:50
 (if A3)

Drawing No: 1226(SK)027

Architecture Design Landscape

Phone: +44 (0) 1865 208403
 Facsimile: +44 (0) 1865 208407

SP www.stanleypartnership.co.uk

This drawing is for the design of the building and is not to be used for any other purpose. It is the property of Stanley Partnership and is not to be reproduced without the written consent of Stanley Partnership.

This Drawing is Copyright ©

